TRAINING WHEELS
BIBLICAL LANGUAGES.

BY: AHTLE

2025.

Masoretic Vowel Points

Hiriq (i as in "machine") — אִ
Tsere (ey as in "they") — אֵ
Segol (e as in "bed") — אֶ
Patach (a as in "father") — אַ
Chataf Patach (reduced a) — אֲ
Kamatz (a as in "awe") — אָ
Chataf Segol (reduced e) — אֱ
Chataf Kamatz (reduced o) — אֳ
Holam (o as in "go") — אֹ
Holam Male (full o, with Vav) — אוֹ
Kubutz (u as in "put") — אֻ
Shuruk (full u, with Vav) — אוּ
Shva (silent or very short "uh") — אְ

Hebrew Alphabet.

א ב ג ד ה ו ז ח ט י
כ ל מ נ ס ע פ צ ק ר
ש ת

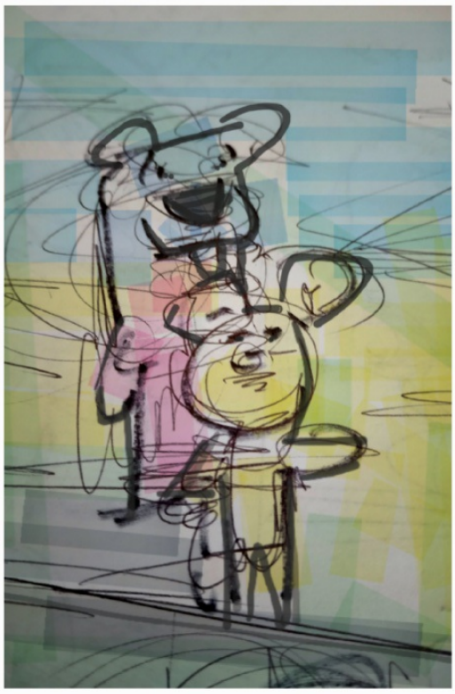

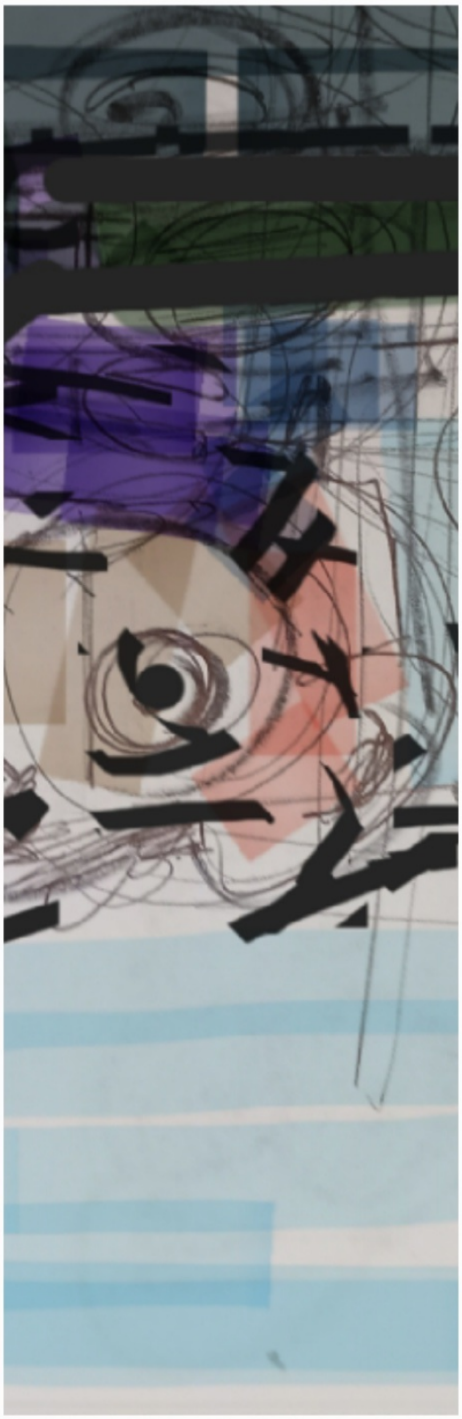

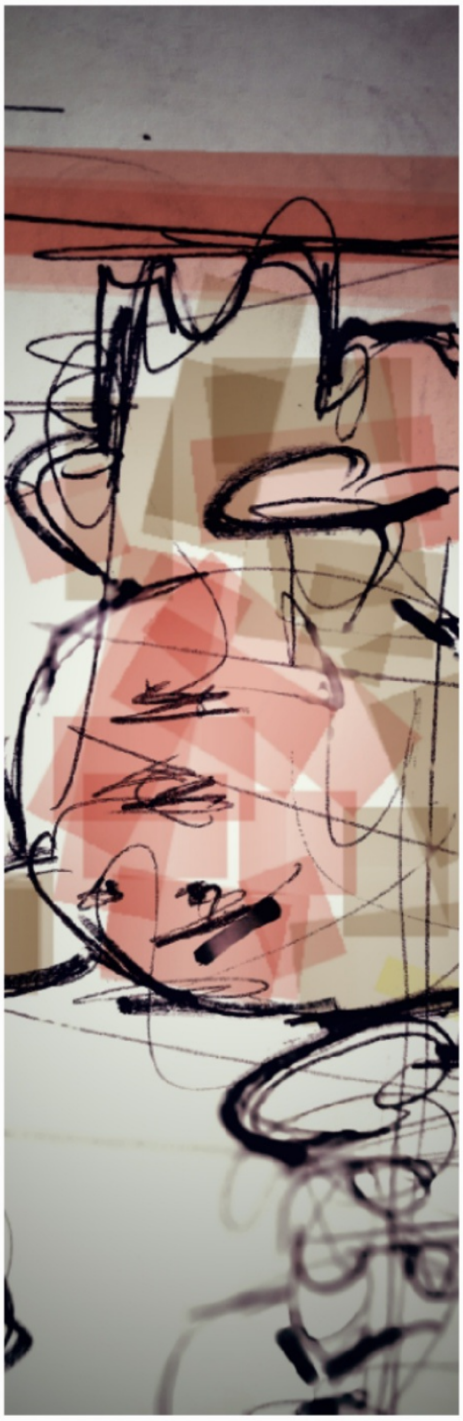

Greek Alphabet

Α	- α	- Alpha	- A	- “a” as in father
Β	- β	- Beta	- B	- “v” as in vase
Γ	- γ	- Gamma	- G	- “g” as in go
Δ	- δ	- Delta	- D	- “d” as in dog
Ε	- ε	- Epsilon	- E	- “e” as in met
Ζ	- ζ	- Zeta	- Z	- “z” as in zoo
Η	- η	- Eta	- E	- “ee” as in see

Θ	- θ	- Theta	- Th	- “th” as in think
Ι	- ι	- Iota	- I	- “i” as in machine
Κ	- κ	- Kappa	- K	- “k” as in kite
Λ	- λ	- Lambda	- L	- “l” as in love
Μ	- μ	- Mu	- M	- “m” as in man
Ν	- ν	- Nu	- N	- “n” as in net
Ξ	- ξ	- Xi	- X	- “x” as in box
Ο	- ο	- Omicron	- O	- “o” as in not
Π	- π	- Pi	- P	- “p” as in pot
Ρ	- ρ	- Rho	- R	- “r” as in red
Σ	- σ / ς	- Sigma	- S	- “s” as in sun
Τ	- τ	- Tau	- T	- “t” as in top
Υ	- υ	- Upsilon	- U / Y	- “u” as in flute
Φ	- φ	- Phi	- Ph	- “f” as in phone
Χ	- χ	- Chi	- Ch	- “kh” as in Bach
Ψ	- ψ	- Psi	- Ps	- “ps” as in lapse
Ω	- ω	- Omega	- O	- “o” as in tone

Final Dedication

"Cast your bread upon the waters, for you will find it after many days."

— Ecclesiastes 11:1, ESV

To all who read these pages; may they stir your live toward

action, compassion, and faith. As I prepare for anorher mission (?), I carry this verse as a reminder every step taken in love will bear fruit in God’s time.
If you see me—pray.
If you remember me—encourage, feed me, employ me.
If you believe in the work—continue supporting the Church of Christ all over the world.
Together, we sow in faith and reap in grace..